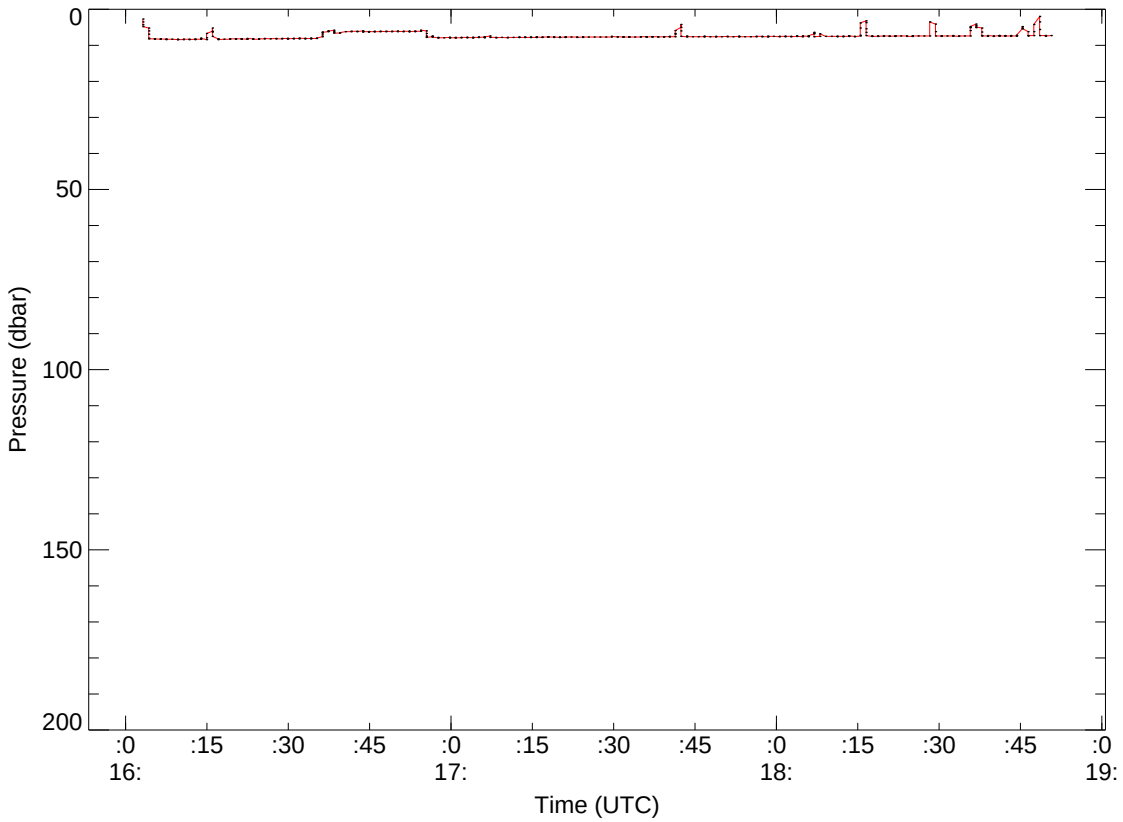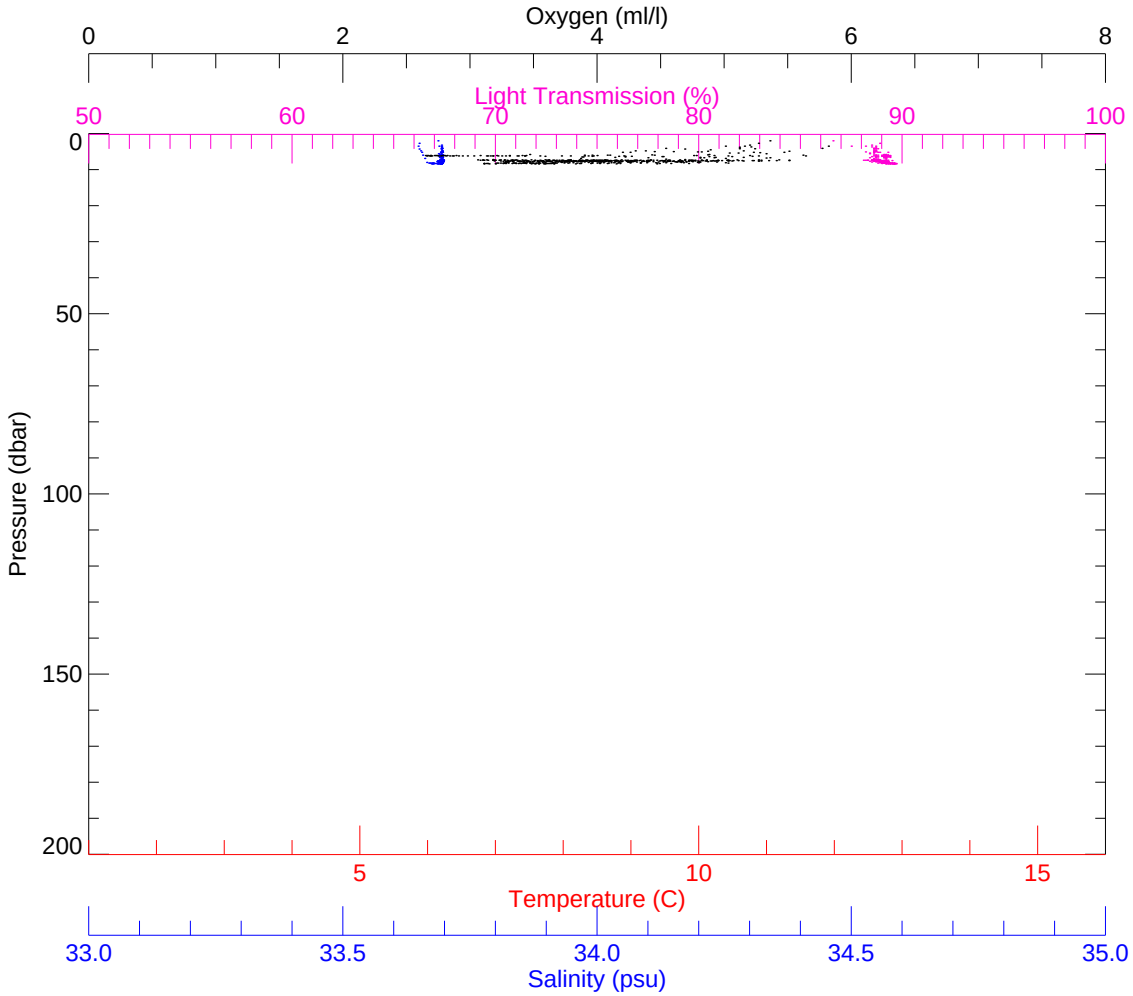Ventana Dive(s) on 31/May/2002