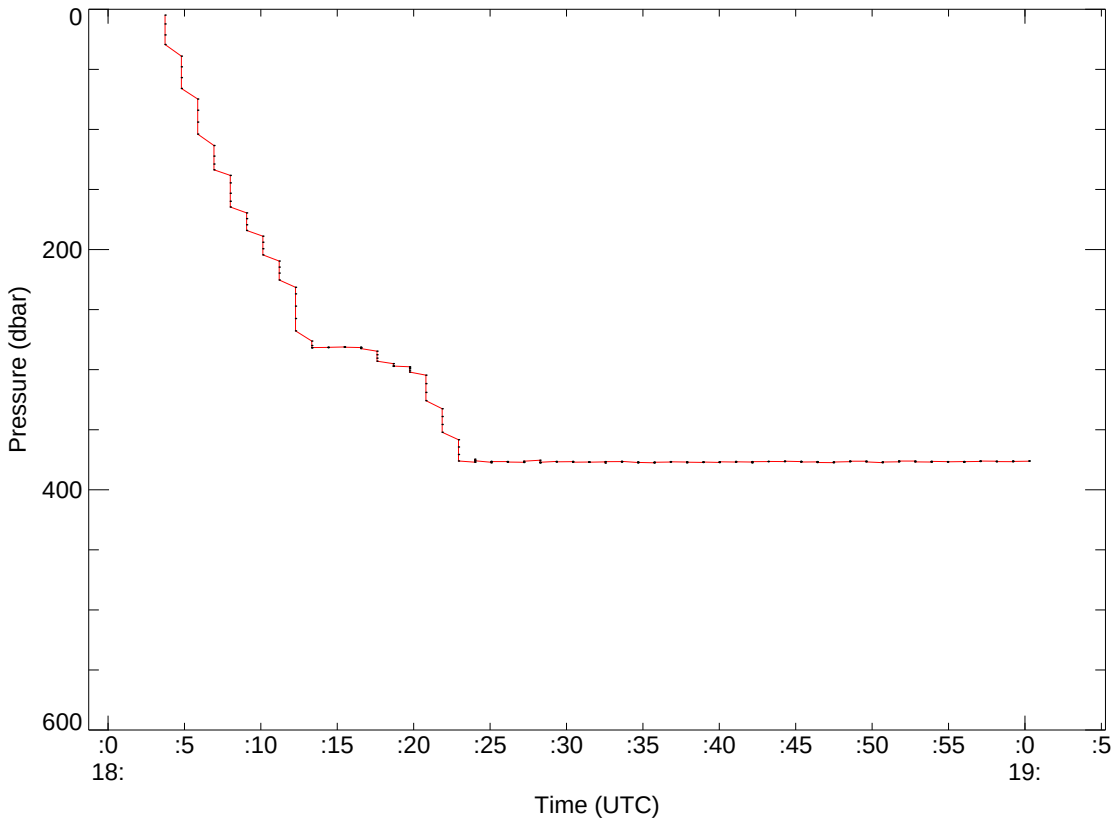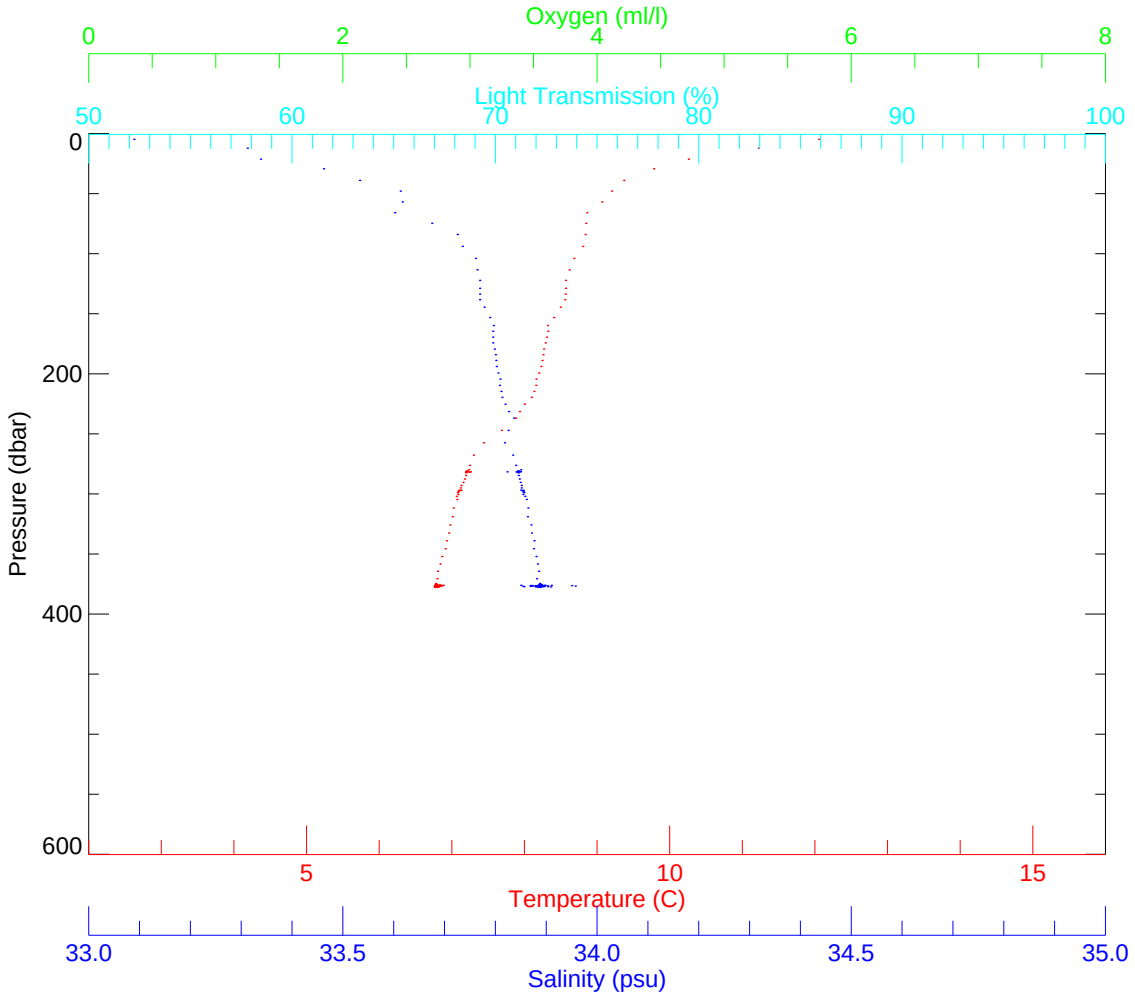Ventana Dive(s) on 31/Mar/1989