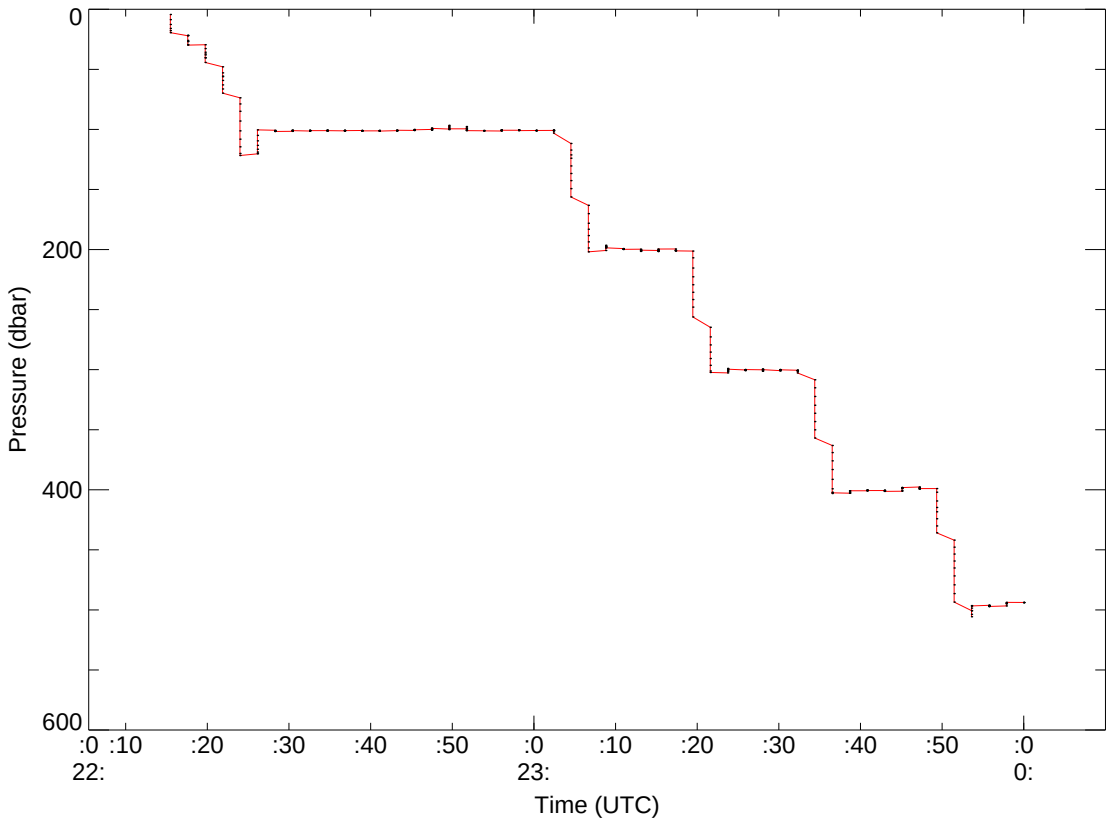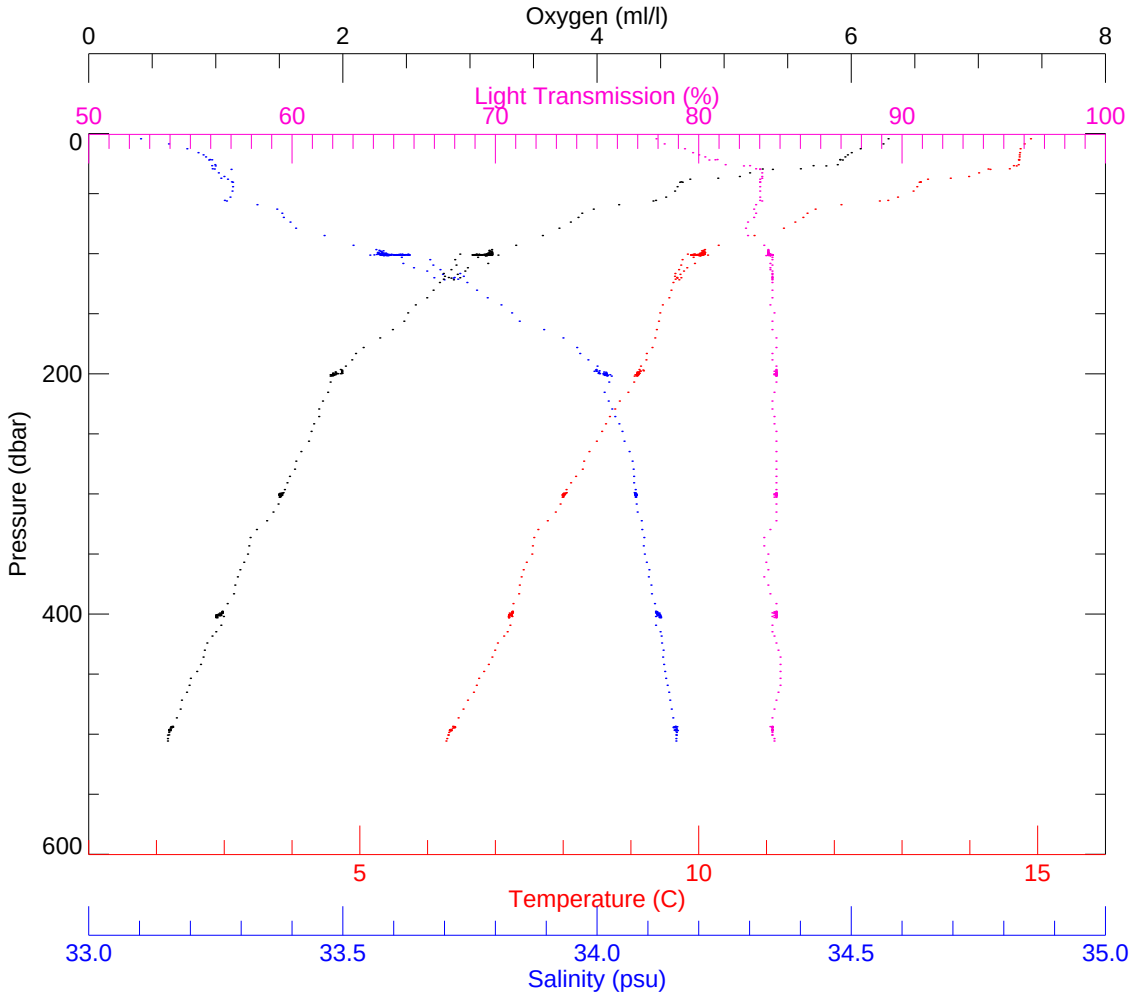Tiburon Dive(s) on 15/Nov/2004