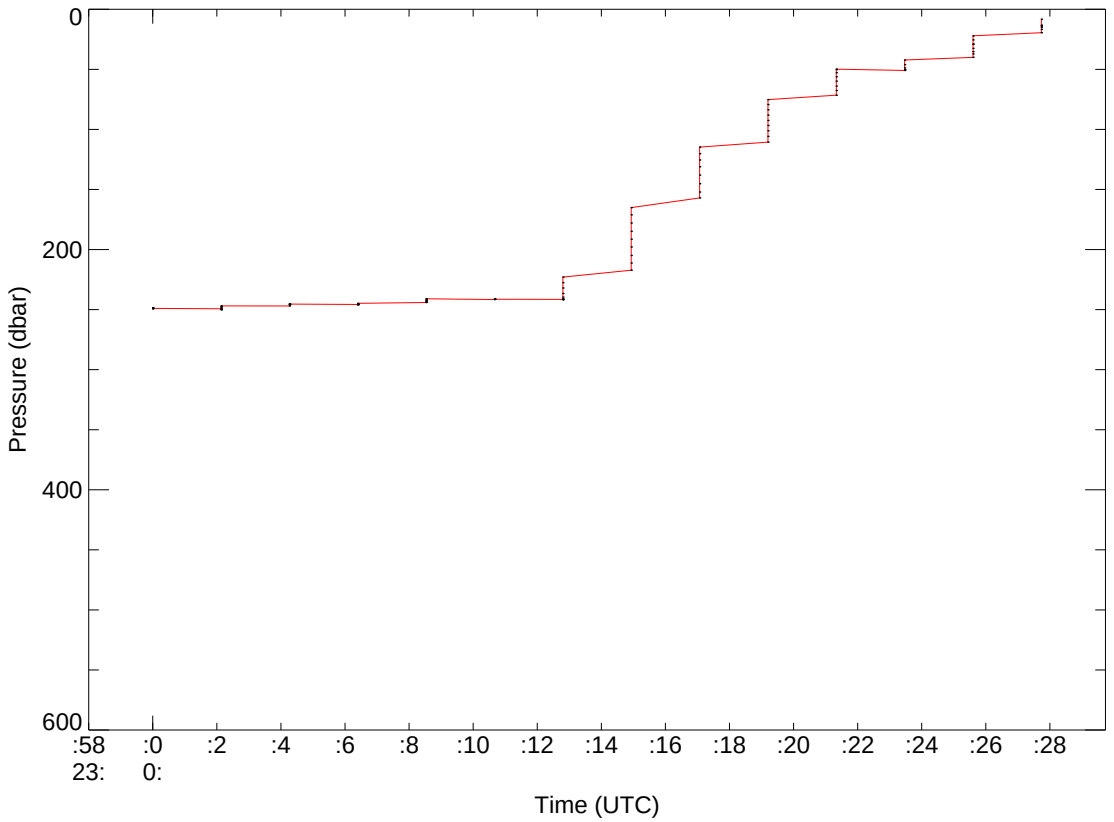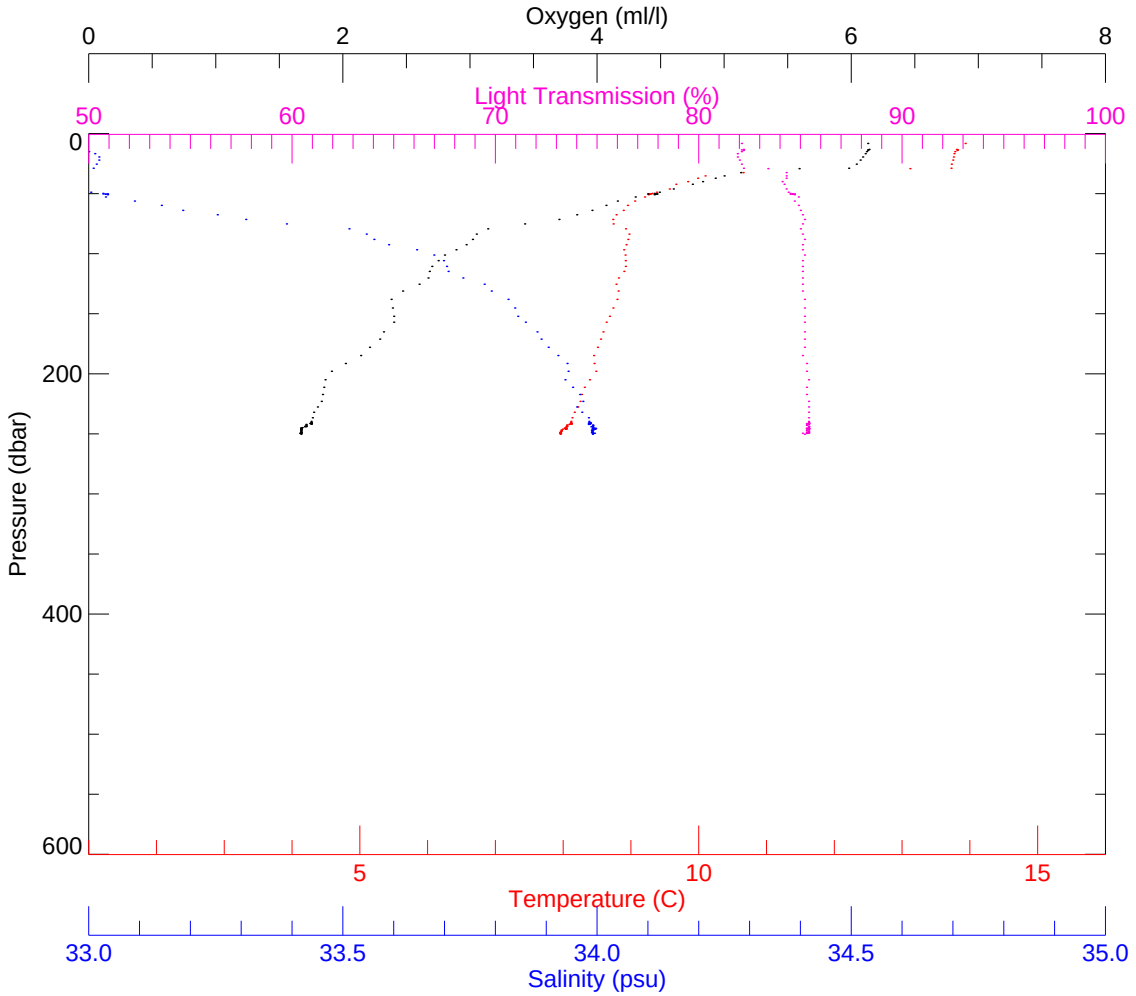Tiburon Dive(s) on 10/Jun/2004