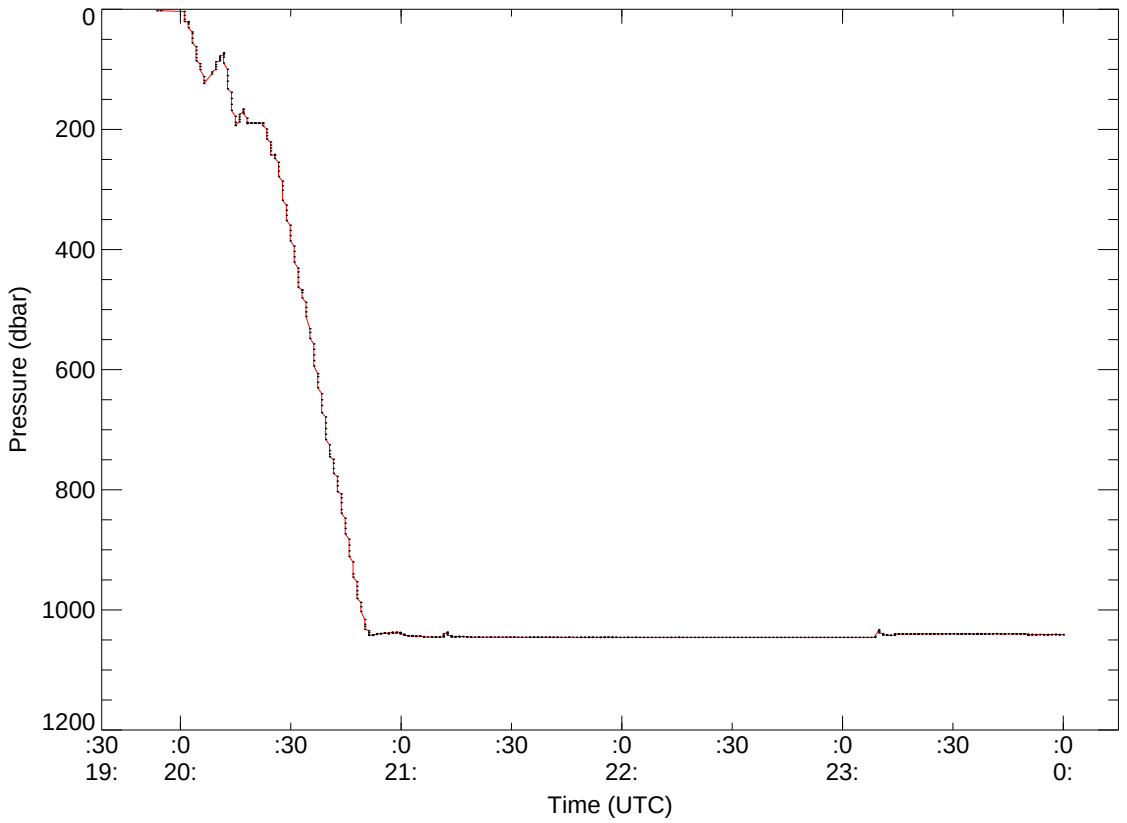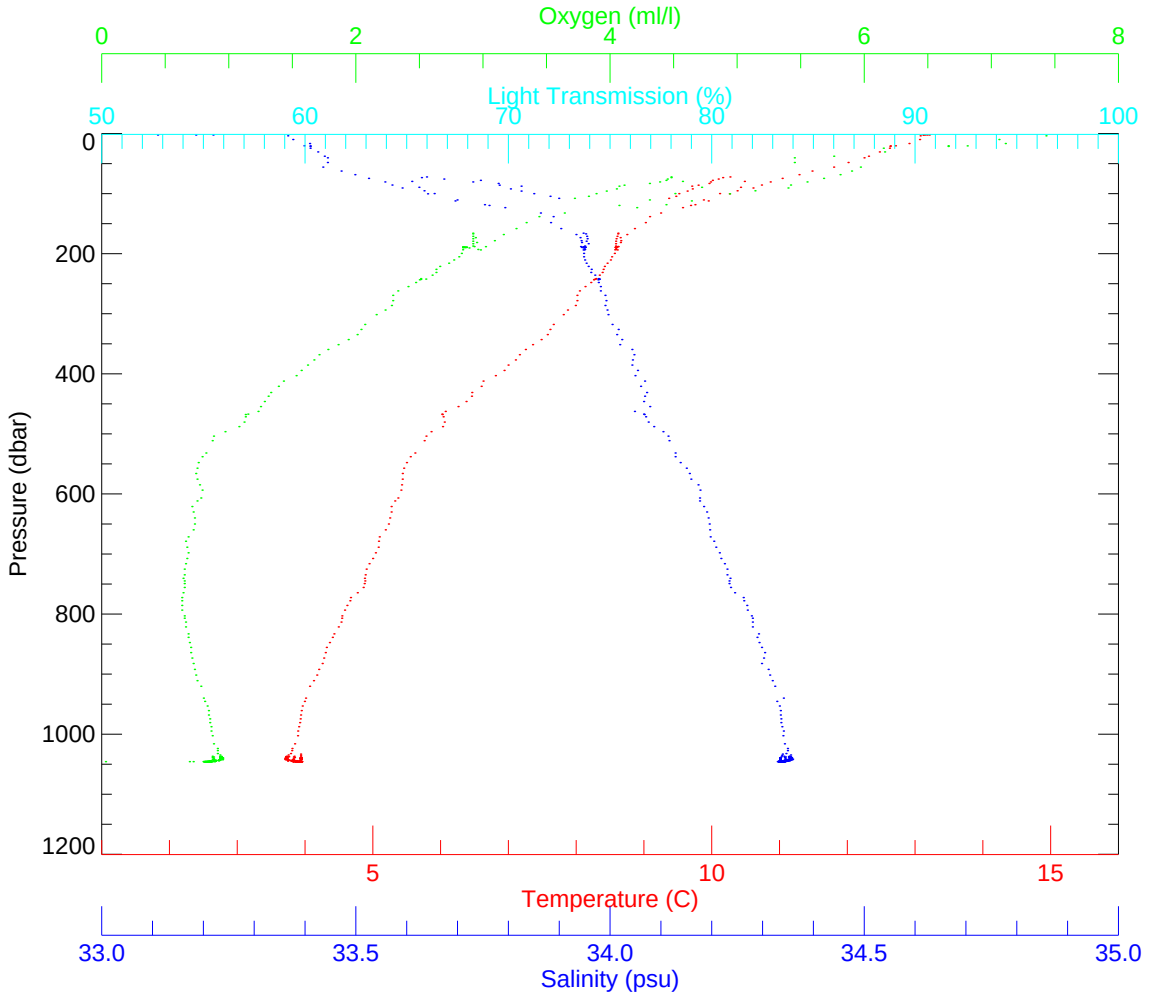Tiburon Dive(s) on 17/Oct/2000