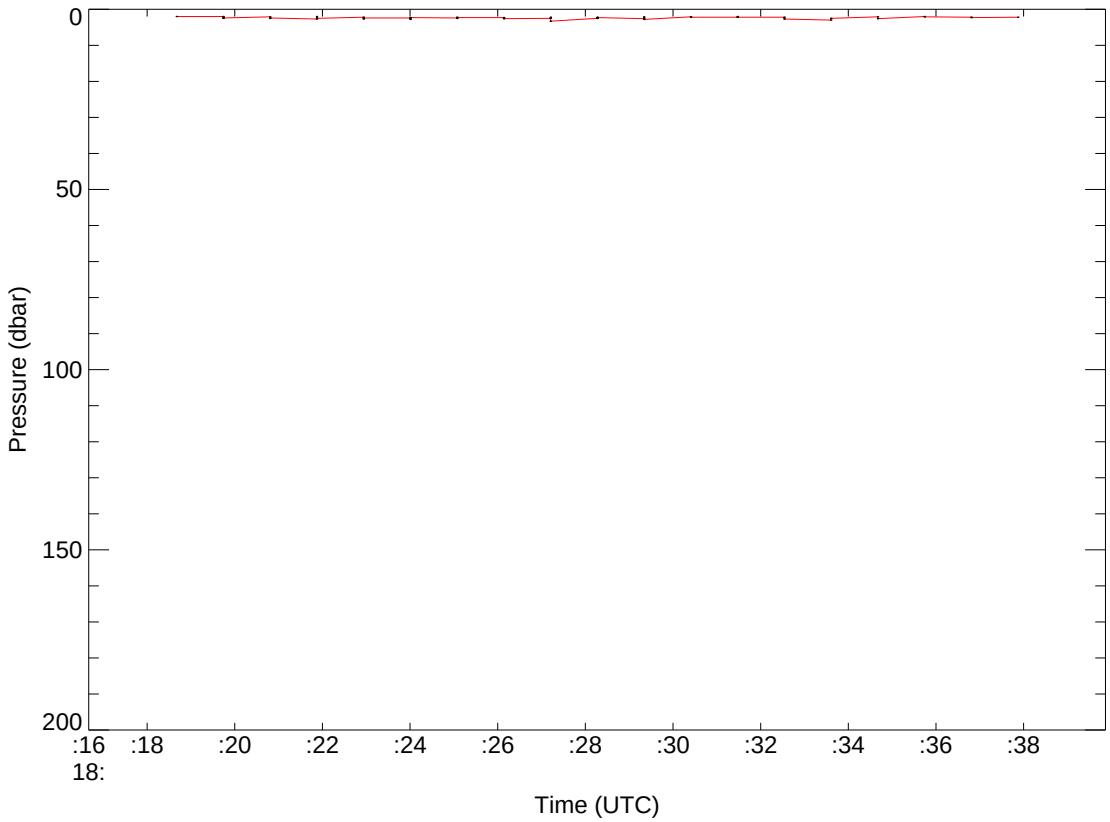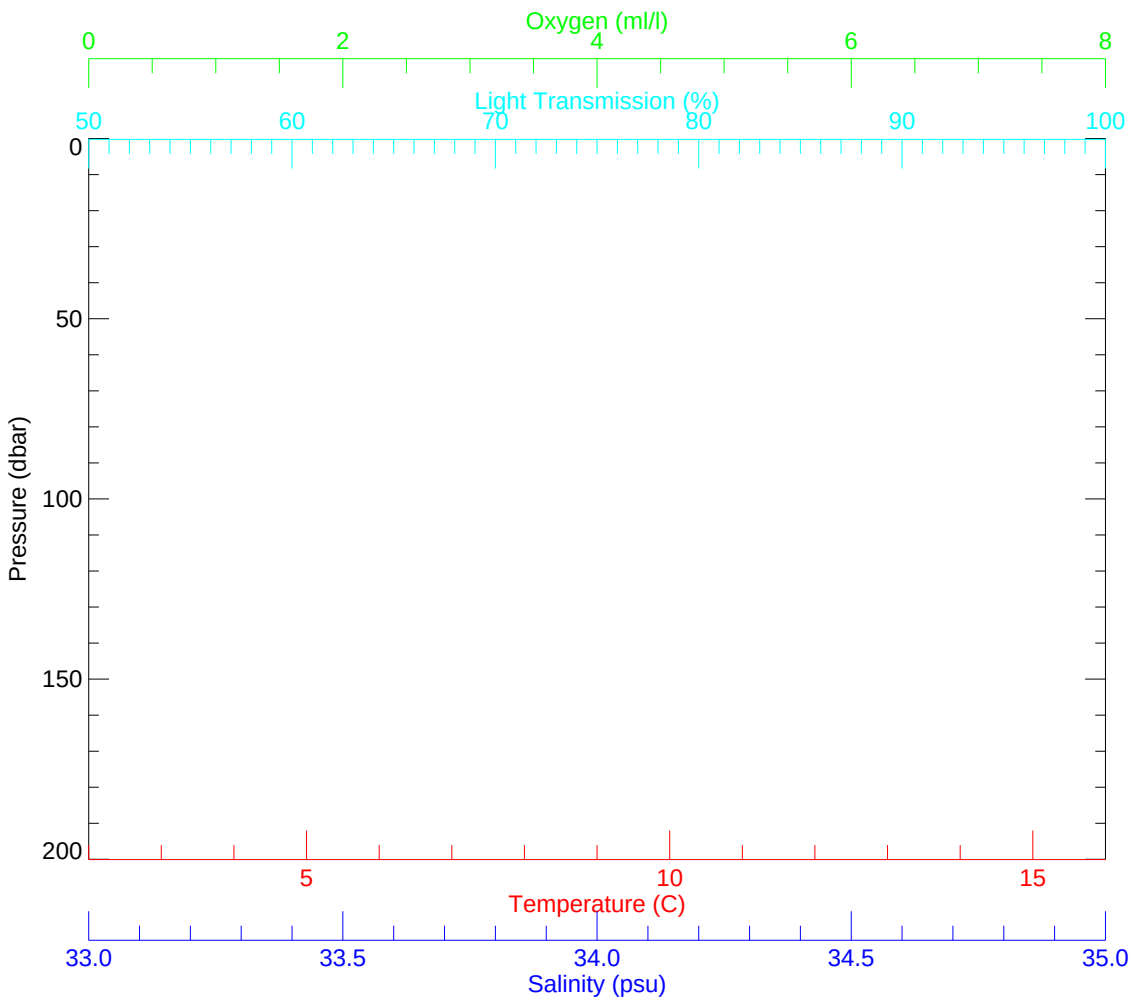Tiburon Dive(s) on 14/Jan/2000