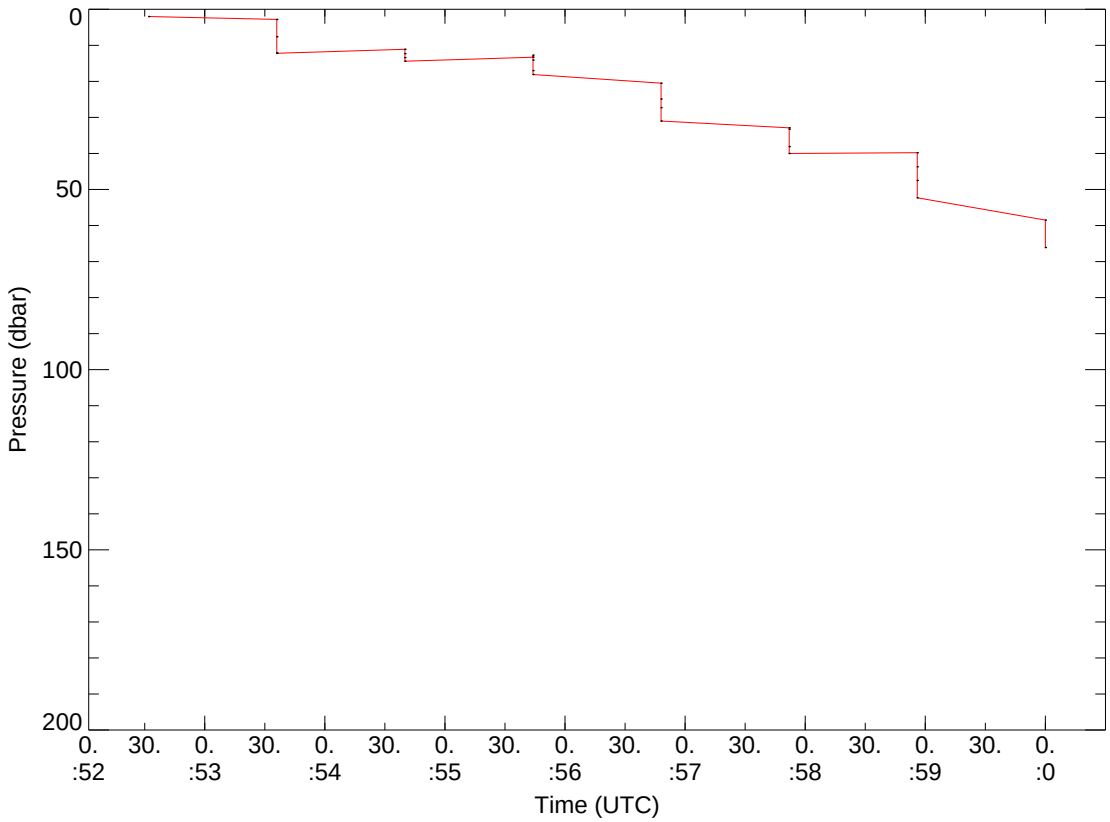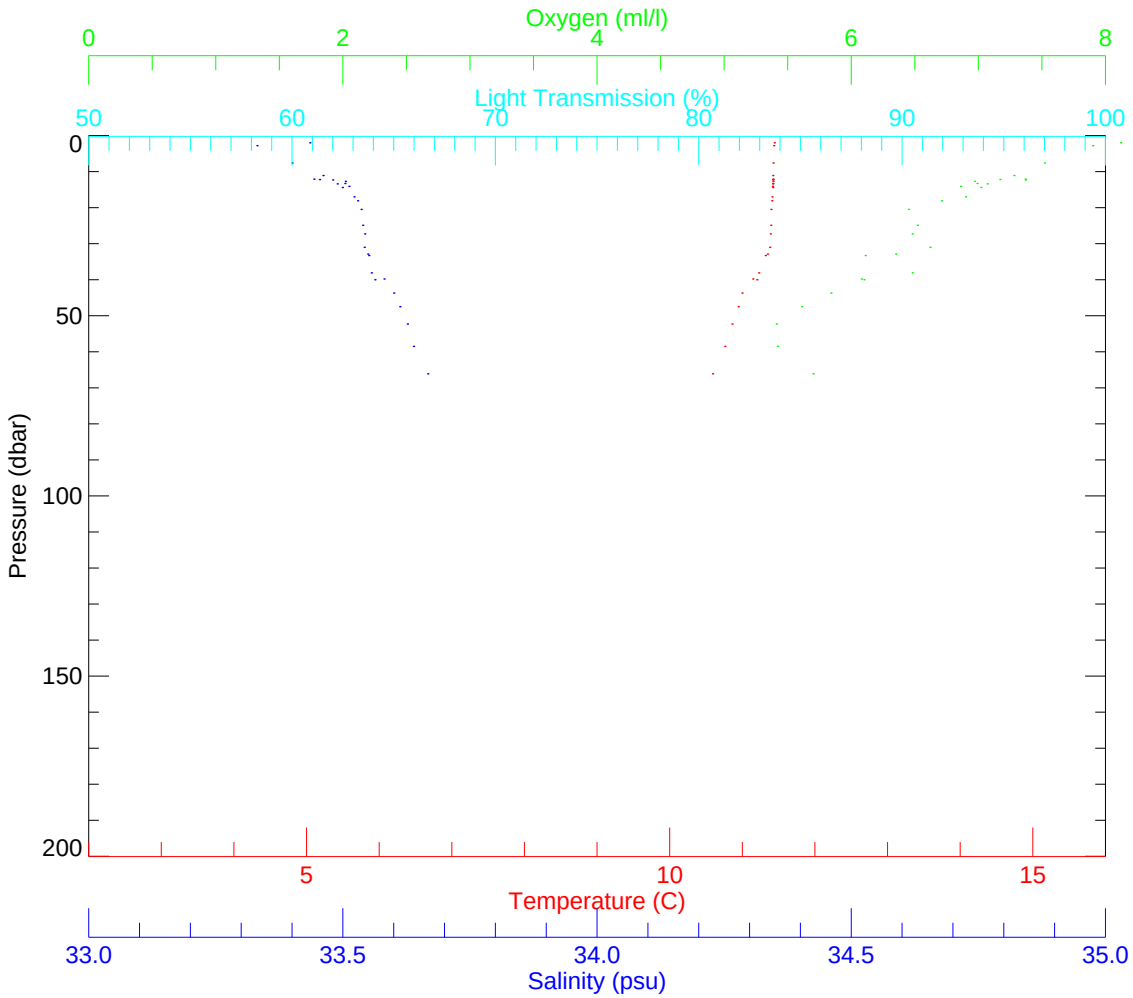Tiburon Dive(s) on 11/Jan/2000